

Leaders of Hope

2019-2020



Leaders of Hope is an annual giving society based on giving \$1,000+ for Bridge of Hope National's fiscal year, April 1 - March 31.

***Leader of Hope - Young Donor: Those age 30 or younger join Leaders of Hope Society with a gift of \$500.*

We thank these members of the Leaders of Hope Society for helping to end family homelessness by engaging Neighboring Volunteers from within Christian faith communities!



Founders Circle

\$25,000+

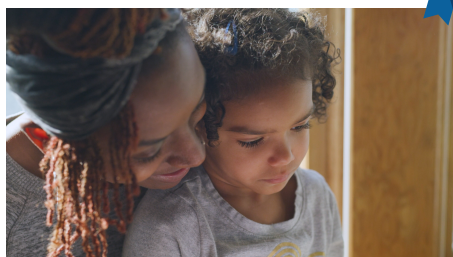

Brandon and Shawna Haynes

High Foundation

John L. Mulvaney Foundation

Dorothy Pulcher

Bryan and Heather Zeamer



Platinum

\$10,000 to \$24,999



BB&T Bank, now Truist

Rick and Joyce Haller

Kathryn P. Nelson

Edgar Stoesz

Glenn and D. Anne Weaver

Terry and Joan Gotwals Yoder



Gold

\$5,000 to \$9,999



Anonymous

Agri-Basics

Arronson Foundation

Ben and Janet Beiler

Kathy and Anthony Beiler

Beiler-Campbell Realtors & Appraisers

Barry and Therese Bentley

Matthew and Kelly Buckwalter

Calvin and Janet High Family Foundation

John and Carol Anne Doering

Dynatec Systems

Dr. Joe and Elizabeth Eckman

Everence Association-MyNeighbor Card

Suzanne Haynes

Evelyn Hess

James S. Herr Foundation

James Spring & Wire Company

Kevin and Sherry Lapp

Doug and Crystal Martin

Rob and Beth Martin

Meridian Products

North Foundation

Old Candle Barn, Inc.

Holly Olson

Craig and Ann Schloneger

Schowalter Foundation

Signature Custom Cabinetry

Wendy and Leon Snyder

The H.O. West Foundation

Willow Valley Associates

Edith Yoder and Garth Scott



Silver

\$2,500 to \$4,999

Anonymous
Chicco USA
James and Mary Craig
William and Milly Cushing
E G Stoltzfus
Katie and Charlie Engle
Dana and Jeff Felder
Cleo and Glenn Freese

William S. Gotwals
Elizabeth C. Hagey
Sheryl and Blaise Holzbauer
George and Joan Irwin
Journey Church, Phoenixville, PA
KK Village Services, LLC
Emerson and Ruth Leshner
Lewis W. Oswald Trust
Betty R. Martin
Devon and Amy Martin
Earl R. and Ruth E. Martin
Vernon and Ruthie Martin

Brenda and Patrick Moran
Ben and Laura Cattell Noll
R. Clair and Doris Sauder
William and Patricia Snyder
Stephen and Eileen Spoon
Susquehanna Valley Woodcrafters, Inc.
Beth and Jason Trout
Weaver, Reckner & Reinhart Dental Associates
Gene and Joyce Weber
Karene and Mark Zimmerman



Bronze

\$1,000 to \$2,499

Anonymous (6)
Allegheny Financial Group
Elva Bare
Kenneth and Jane Barge
Marlin and Nancy Benedict
Brook Ledge Horse Transport, Inc.
Dale Buckwalter and Yvonne Gingrich
Jane and Everett Buckwalter
David and Chris Bugher
C.H. Briggs Hardware Co.
Carpenter's Shop
David and Leslie Homer Cattell
Community House Church
Conestoga Ceramic Tile
Conestoga Wood Specialties Corp.
DavCo Advertising, Inc.
Richard and Ann Downs
Anne and Eric Dunnenberger
Eugene and Thelma Eberly
Mianne Edwards
Virgil and Kim Engel
Elaine Lapp Esch
John and Kathryn Fairfield
Finishworks
Frazer Mennonite Church
Catharine and Dale Frederick
Mary Fryock
Charmaine Garman
Jason and Noel Garman
Goodville Mutual Casualty Co.
Harold and Mary Ellen Groff
Patricia Hall
Bill and Dot Hartman
Noah and Parmalle Hershey
Janet and Calvin High

Suzanne High
John and Suellen Holcroft
Elise Holzbauer**
Donald and Carol Horning
Madlyn and Robert Hunter
Louis and Sharon Hurst
R. Steven and Brittany Hurst
Industrial Plywood, Inc.
Steve and Nancy Jones
Stephen and Judy Julian
Joseph and Jayne Kefauver
Kim Kehr
Koser Jewelers
Lancaster County Community Foundation
Landis Homes Retirement Community
Nancy L. Landis
James Lapp and Miriam Book
Randall and Cheryl Leaman
Rodney and Lauri Lefever
Lehman Insurance Agency, Inc.
Galen and Kim Lehman
Mitchell and Michelle Long
Michael and D. Joyce Longenecker
Maple Grove Mennonite Church
Bryan and Andrea Martin
Larry and Paula Massanari
Master's Advisors
Jim and Shelly McFadden
Trevor and Anna-Lynn Milkins
Butch and Linda Miller
Georgia and Steve Myers
E. Glenn Nauman
Bob Neuhauser and Dorothy Killebrew
North Group Consultants
Bethany Shue Nussbaum

James and Stephanie Palmer
Park Lane Group, Inc.
Denise Porter and David Baker
Angelise Prince
Re-Bath & More
Anne and Howard Redlus
Daniel and Marie Riehl
Carson and Mary Ann Ritchie
Rittenhouse Builders, Inc.
RKL LLP
Robert C. Wenger Charitable Trust
Clair and Nancy Sauder
Scenic Ridge Construction
Douglas and Patty Schmucker
Jennifer and Michael Schwalm
Laura Shaida
Jay Edward and Christine Shenk
Nicole and Andrew Shingle
Shiverly Funeral Home
Scott Singletary
Del and Lee Snyder
Andrew and Joy Steckbeck
Lila and John Stoeckle
Stoltzfus Meats, Inc.
Chad and Brenda Stoltzfus
Gary and Sharon Stoltzfus
Lester and Martha Stoltzfus
Ruth W. Stoltzfus
Tony Sweigart and Anne Schlosser
Linda and Larry Taylor
The Schusler Foundation
Michael and Jolynn Tumolo
TVI, Inc.
Kae and Dwight Wagner
Mark and Barbara Weaver

Glenn and Anna Lucille Weber
Jeffrey and Dawn Whaley
James and Judy White
Rodney and Wendy Hoke Witmer
Dwight and Julie Yoder
Naaman and Linda Yoder
Nelson and Pat Yoder
Ron and Kathy Zook

Legacy of Hope Society

We thank those who have named Bridge of Hope National as a beneficiary in their retirement funds and/or estate planning.



CHURCHES RESPOND. HOMELESSNESS ENDS. HOPE BEGINS.

Anonymous -3
Lee and Ruth Delp
Dana and Jeff Felder
Robert Gotwals *
Bill and Dot Hartman
Dr. and Mrs. George M. Irwin
James Lapp and Miriam Book
Dot and Andy Leatherman
Paul and Betty Martin
Doug and Crystal Martin
Aquila Mast *
David B. Nelson *
Kathryn Nelson
Robert Neuhauser

Phil Olson Legacy Fund
Bob and Cindy Petersheim
Dorothy Pulcher
Edgar Stoesz
Beth and Jason Trout
Glenn and D. Anne Weaver
Richard and Ruth Weaver
Justin and Christina Weber
Linda Witmer
Edith Yoder and Garth Scott
Terry and Joan Gotwals Yoder
Harry Zimmerman
Karene and Mark Zimmerman

* Donor is deceased and his/her planned gift is making a difference each year for families facing homelessness through the Bridge of Hope for Tomorrow Endowment Fund.

bridgeofhopeinc.org