

CHURCHES RESPOND. HOMELESSNESS ENDS. HOPE BEGINS.

2016-2017



# Reflections on the Past Year: Bridge of Hope Re-invented

This has been a year of re-inventing Bridge of Hope to assure that our mission remains relevant and successful for the decades ahead. Our new tagline says it best: CHURCHES RESPOND. HOMELESSNESS ENDS. HOPE BEGINS.

We are excited by and committed to our new mission statement: Engaging Christian faith communities in ending family homelessness through neighboring relationships that demonstrate Christ's love.

Four over-arching themes from our work this past year have been:

**New programming:** We have developed new Program Outcomes (our end goal), Program Benchmarks (how we measure our outcomes) and Program Standards (how we implement services). Bridge of Hope locations will begin implementing these new program standards over the next two+ years. Our new program outcomes are:

- Safe and sustainable housing
- Strong and Resilient Families
- Supportive Neighboring Relationships

**New language:** After 30 years, we are leaving behind the language of *mentoring*, and embracing *neighboring* language that

more clearly embodies our organizational values of dignity for all and services that build on strengths of all people.

**Re-structuring for efficiency and growth:** Two of our locations are re-structuring to best serve families, enhance efficiencies and extend their services. Midland, Michigan has transitioned from two OneChurch Sites to a single Program Site and is now Bridge of Hope @ Midland's Open Door. In Lancaster and Chester Counties, Pennsylvania, the local Bridge of Hope is merging with Good Samaritan Shelter to become Bridge of Hope @ Good Samaritan Services.

**Growing attractiveness of Bridge of Hope's program in new communities:** It's clear that as soon as our new program resources are ready to launch in October 2017, we will have new communities ready to join the Bridge of Hope network. Bridge of Hope's attractiveness is growing as more communities see the impact church Neighboring Volunteers can make in ending homelessness.

At Bridge of Hope, it is a joy to see the people of God being the lived-out presence of Jesus to families facing homelessness. From homelessness to community; from strangers to neighbors.



A message from the Executive Director & the Board Chair



Bill Hartman  
Board Chair



Edith Yoder  
Executive Director

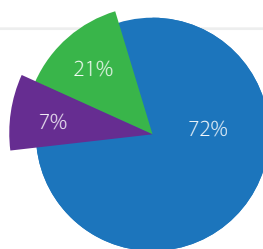
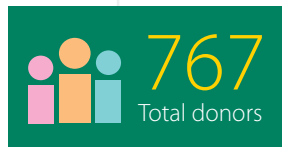

Expenses: \$596,859

Program	72%
Administrative	7%
Fundraising	21%

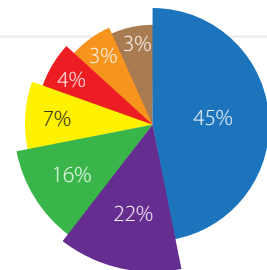

Income: \$636,919

Individuals	45%
Special Events	22%
Foundation Grants	16%
Location Fees & Conference Regist.	7%
Donated Services & Materials	4%
Corporate Giving	3%
Church Support & Other Income	3%

To view a full copy of our audited financial statements, go to: [bridgeofhopeinc.org/about-us/public-accountability](http://bridgeofhopeinc.org/about-us/public-accountability)

126  
Leaders of  
Hope  
Gifts of \$1,000+

Donors from  
32  
states

CHURCHES RESPOND. HOMELESSNESS ENDS. HOPE BEGINS.

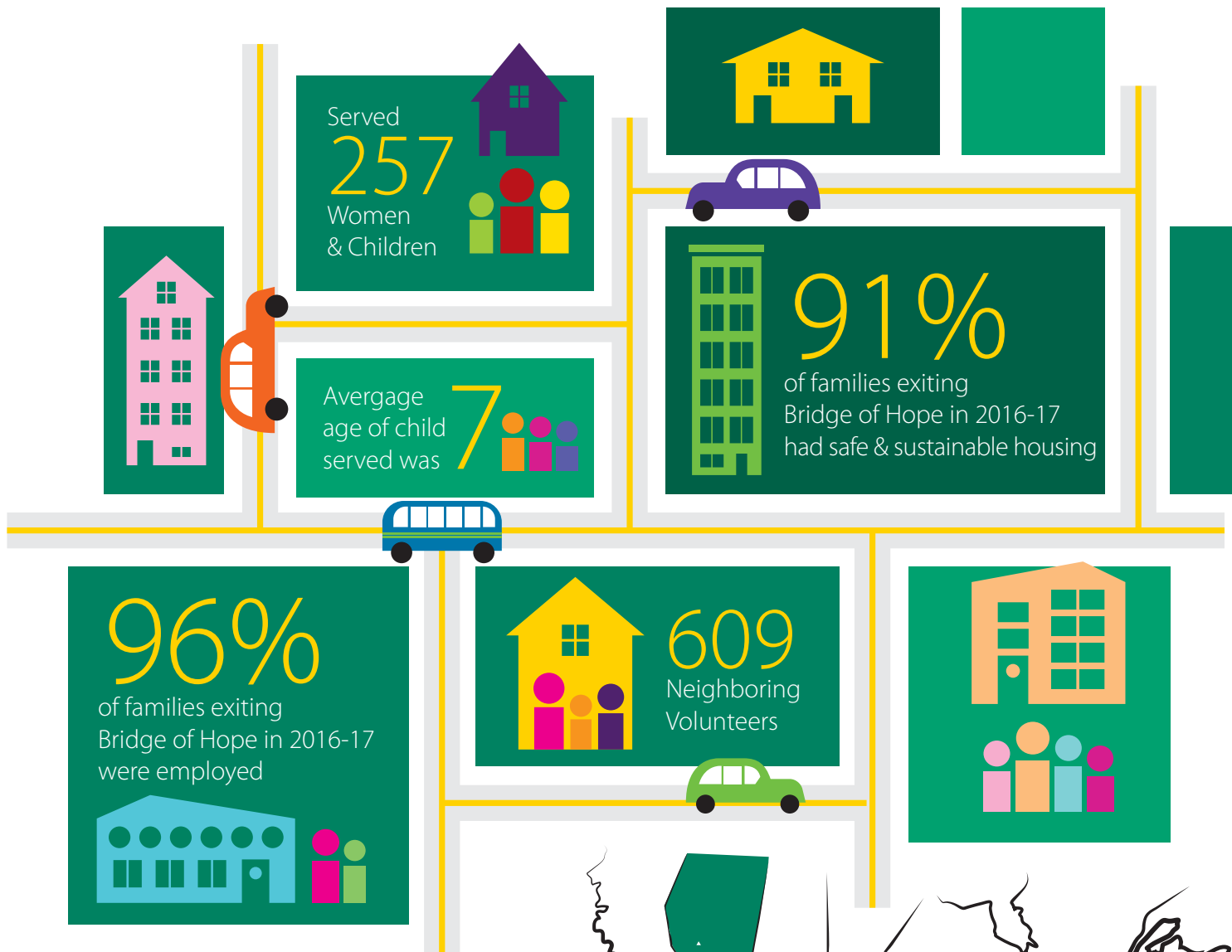

## Bridge of Hope Network

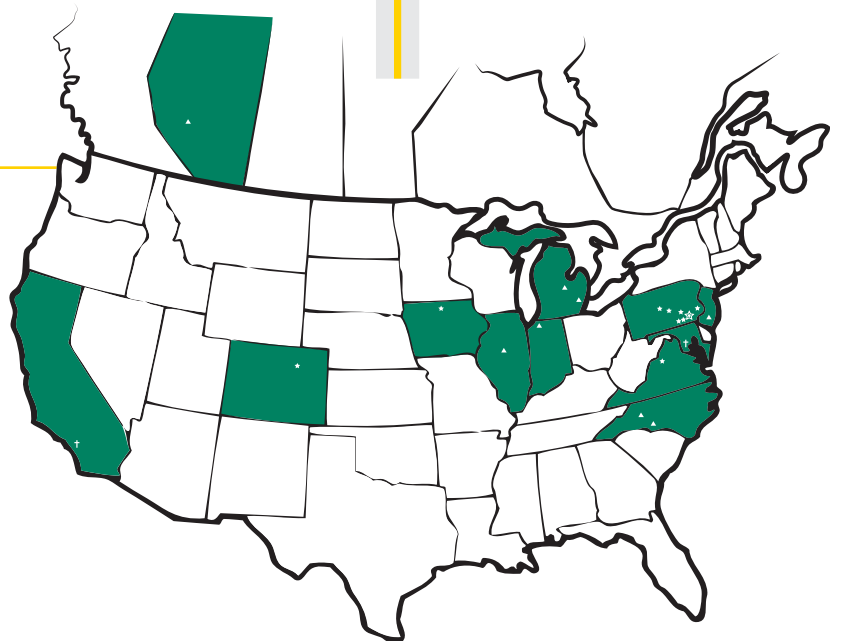



# Nayr's Story

## My Journey of Homelessness Meant Opening My Heart and Learning to Trust

Before joining Bridge of Hope, Nayr says she had "a huge trusting problem." "I always try to have this shield and act like I'm this hard, tough cookie, but I know that I'm really not," she said. "So when I opened up to my neighboring volunteers, I learned that it's okay to let people in, and they're not gonna hurt you."

"I'm able to trust even my coworkers, just like I was able to trust some of my neighboring volunteers," she said. "My job ... offered me a leadership position.... I never saw that coming, but I started showing that I cared about myself and what I was doing and my job, and I think that it made a huge impact."



### Bridge of Hope Participants Experienced

58%

Domestic Violence as an Adult

24%

Childhood Trauma

100%

Homelessness

#### Risk Factors and How that Impacts Trust (Trauma)

*Being homeless does not just mean losing one's house; it means losing your security, privacy, sense of control and more. For women and children, like Nayr and her daughter, it can often mean learning to trust other people, after a life-time of broken relationships and lack of supports. Being alone without support can be very traumatic.*

*Bridge of Hope Neighboring Volunteers, 6-10 volunteers from a local church or Bible study, can enhance a family's support network and can create life-changing opportunities for a family facing homelessness. By having reliable, caring interactions with people who prove themselves to be trust-worthy, relationships can begin to diminish the impact of trauma.*

### Ethnicity of Participants



43%

Caucasian



26%

African-American



18%

Hispanic



13%

Other

# LEADERS *of* HOPE 2016 - 2017

*Leaders of Hope is an annual giving society based on giving \$1,000+ for Bridge of Hope National's fiscal year, April 1 - March 31.*

We thank these members of the Leaders of Hope Society for helping to end homelessness for single mothers & children in the U.S. and Canada!



## FOUNDERS CIRCLE - \$25,000+

Brandon and Shawna Haynes  
John L. Mulvaney Foundation  
Dorothy Pulcher  
Glenn and Anne Weaver

## PLATINUM - \$10,000 to \$24,999

Anonymous  
Matthew and Kelly Buckwalter  
Hatfield Quality Meats  
Schowalter Foundation  
The Donald B. and Dorothy L. Stabler Foundation  
Utility Keystone Trailer Sales, Inc.  
Terry and Joan Gotwals Yoder



## GOLD - \$5,000 to \$9,999

Exelon Foundation  
Herta and Carl Harman  
The H.O. West Foundation  
James S. Herr Foundation  
Lewis W. Oswald Trust  
Meridian Products  
North Foundation  
Old Candle Barn, Inc.  
Signature Custom Cabinetry  
Edith Yoder & Garth Scott



## SILVER - \$2,500 to \$4,999

Anonymous - 3	James Lapp and Miriam Book	Karol and Tom Schorn
Bryan and Andrea Martin	James Spring & Wire Company	Ed and Christine Shenk
Jack Bryer	Sherry and Kevin Lapp	Delbert and Lee Snyder
David and Christine Bugher	Emerson and Ruth Leshner	Edgar Stoesz
Ben and Laura Cattell Noll	Devon and Amy Martin	Beth and Jason Trout
Chicco USA	Doug and Crystal Martin	Weaver, Reckner & Reinhart
Conestoga Wood Specialties Corp.	Vernon and Ruthie Martin	Dental Associates
William S. Gotwals	Larry and Paula Massanari	Glenn and Anna Lucille Weber
Elizabeth C. Hagey	Kathryn Nelson	
Evelyn Hess	Philip and Holly Olson	

## BRONZE - \$1,000 to \$2,499

Anonymous - 4	Bill and Dot Hartman	Jane Rutt and Rick Augsburg
Aetna	Sandy and Gary Hauseman	John and Rebecca Rutt
Allegheny Financial Group	Suzanne Haynes	Margie and Steven Sauder
Anago of Philadelphia	Noah and Parmalle Hershey	Craig and Ann Schloneger
Kenneth and Jane Barge	Janet and Calvin High	Douglas and Patty Schmucker
Ben and Janet Beiler	Sheryl and Blaise Holzbauer	Linda and George Schneiter
Kathy and Anthony Beiler	Donald and Carol Horning	Marvin and Sarah Ellen Slabaugh
Marlin and Nancy Benedict	Industrial Plywood, Inc.	Timothy and Sandra Smoker
Bomberger's Store, Inc.	INGROUP Associates, Inc.	William and Patricia Snyder
Carpenter's Shop	Kitchen Kettle Village	Andrew and Joy Steckbeck
CCI/Finishworks	Koser Jewelers	Gary and Sharon Stoltzfus
C.H. Briggs Hardware Co.	Lehman Insurance Agency, Inc.	Lester and Martha Stoltzfus
Conestoga Ceramic Tile	Galen and Kim Lehman	Sunset Wholesale Logistics
James and Mary Craig	Reinsel Kuntz Leshner, LLP	Susquehanna Valley Woodcrafters, Inc
William and Milly Cushing	Mitchell and Michelle Long	Marlin and Doris Thomas
DavCo Advertising, Inc.	Emmily and Brad Longenecker	Gene and Joyce Weber
Lee and Ruth Delp	Paul and Betty Martin	Richard and Ruth Weaver
John and Carol Anne Doering	Georgia and Steve Myers	Jeffrey and Dawn Whaley
Richard and Ann Downs	J. Larry and Norma Jean Neff	James and Judy White
Dr. Joe and Elizabeth Eckman	Edward Peabody	Rodney and Wendy Hoke Witmer
Virgil and Kim Engel	Denise Porter and David Baker	Worley and Obetz Inc
Charmaine Garman	Premier Custom-Built, Inc.	Naaman and Linda Yoder
Goodville Mutual Casualty Co.	Shadell Quinones ‡	Karene and Mark Zimmerman
Brad and Scarlett Gotwals	Re-Bath & More	
Haller Enterprises, Inc.	Anne and Howard Redlus	

‡Leader of Hope - Alumnae: Graduate of the Bridge of Hope program

†Leader of Hope - Young Donor: Those age 30 or younger join the Leaders of Hope Society with a gift of \$500.

---

## LEGACY of HOPE SOCIETY

*We thank those who have named Bridge of Hope National as a beneficiary in their retirement funds and/or estate planning.*

\* Donor is deceased and his/her planned gift is making a difference each year for homeless families through the Bridge for Tomorrow Endowment Fund.

R. Lee and Ruth Delp	Dorothy Pulcher
Robert Gotwals*	Edgar Stoesz
Bill and Dot Hartman	Beth and Jason Trout
James Lapp and Miriam Book	Glenn and Anne Weaver
Paul and Betty Martin	Ruth and Richard Weaver
Aquila Mast*	Justin and Christina Weber
David B. Nelson*	Edith Yoder and Garth Scott
Kathryn Nelson	Terry and Joan Gotwals Yoder
Bob Neuhauser	Harry Zimmerman
Cindy and Bob Petersheim	Karene and Mark Zimmerman